

Fiddle Tips: Oh Suzanna 1

By Stephen Foster

Melody

Chord progression: D (measures 1-4), A (measures 5-8), D (measures 9-12), A (measures 13-16).

Measure numbers: 5, 9, 13.

Ex 1

17

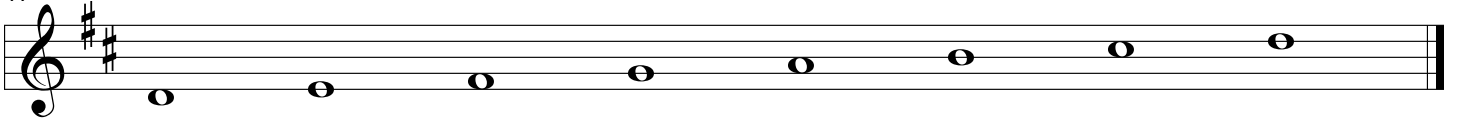

Ex 2

18

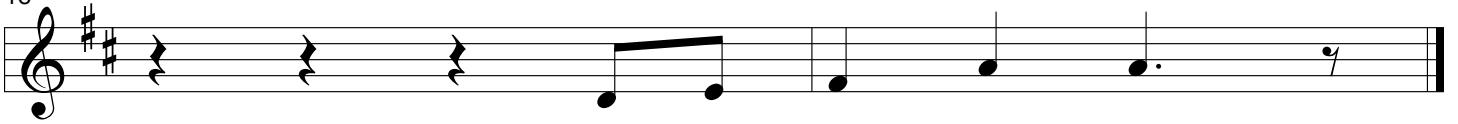

Ex 3

20

Ex 4

22

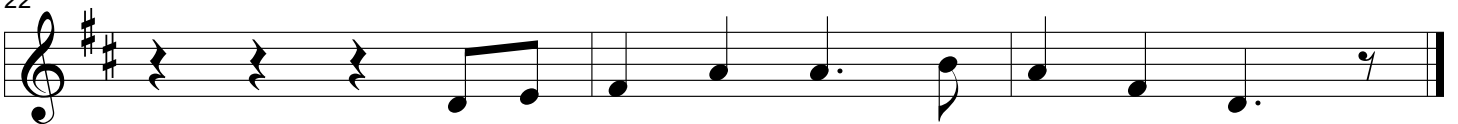

Ex 5

25

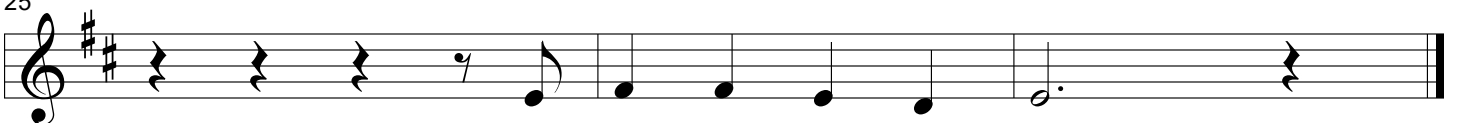

Ex 6

28

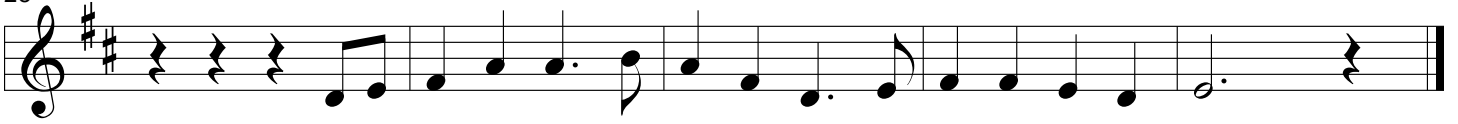

Ex 7

33

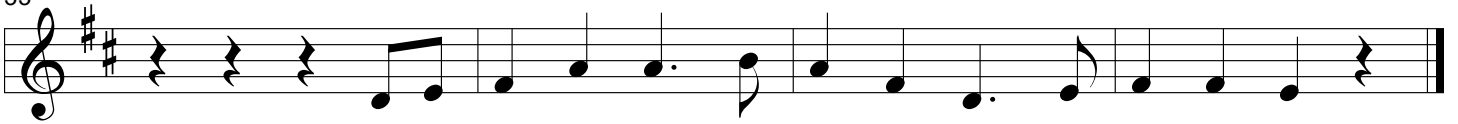

Ex 8

37

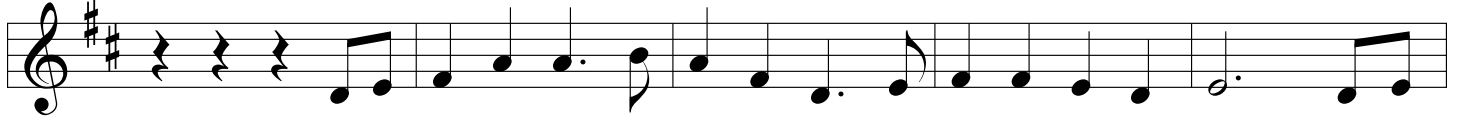

42

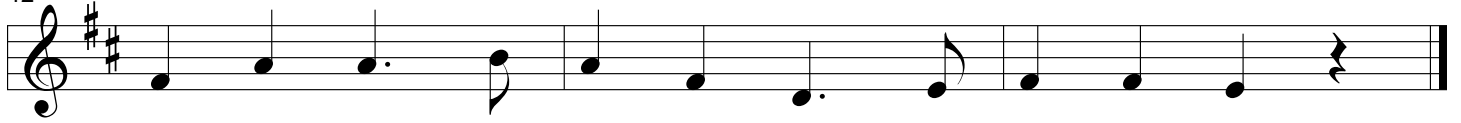

Ex 9

45

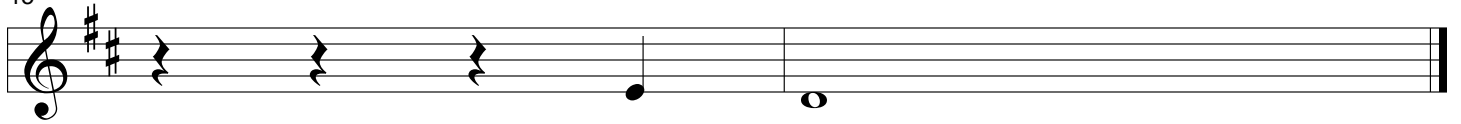

Ex 10

47

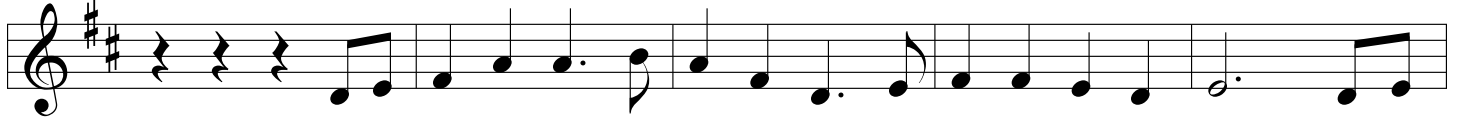

52

Ex 11

56

Ex 12

58

Ex 13

60

65

69

Ex 14

73

