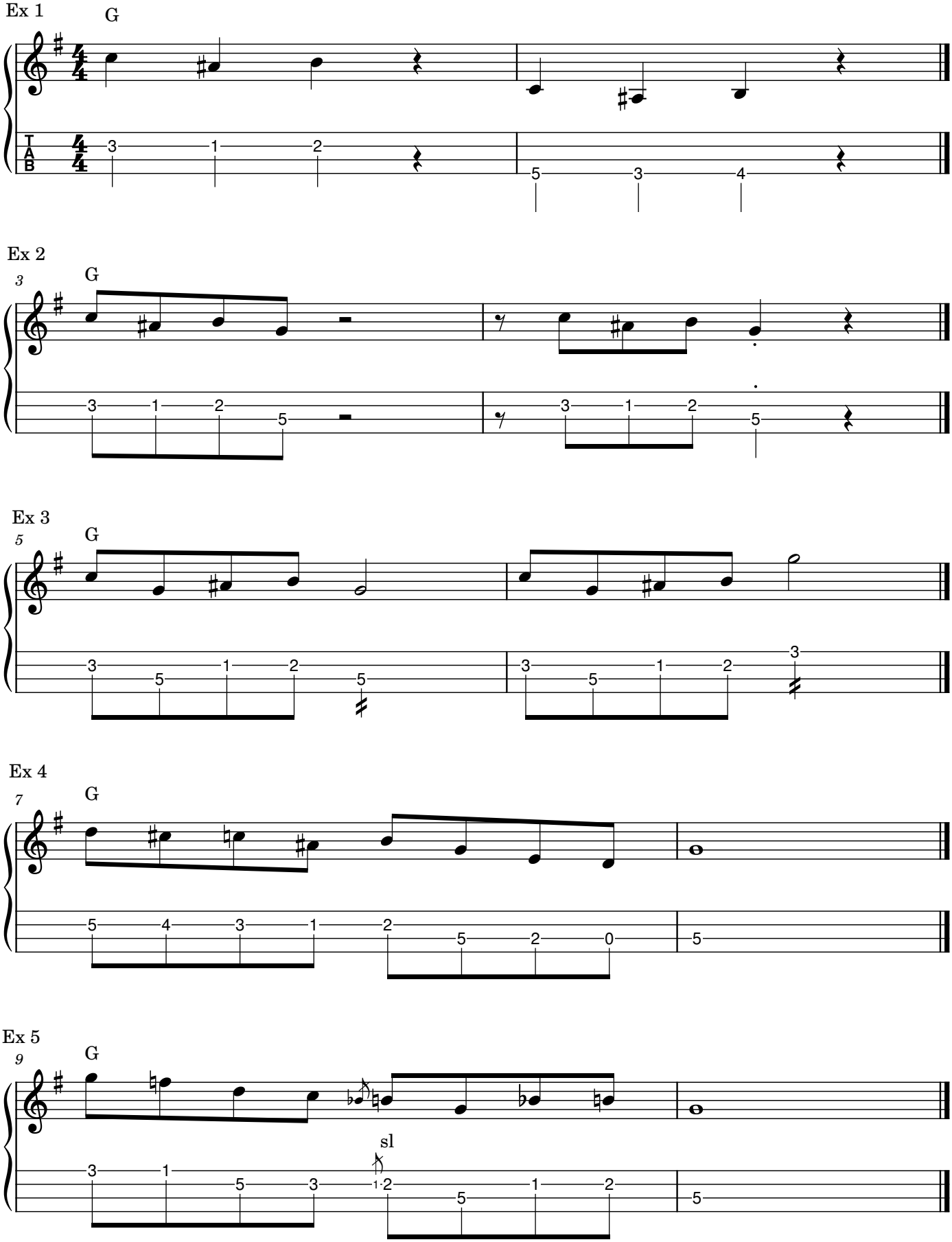Mandolin Improvisation #45
4 b3 3