Gospel Plow

Traditional

Transcribed from:
Little Grasscals CD
Naxos World 76034-2

Opening Solo

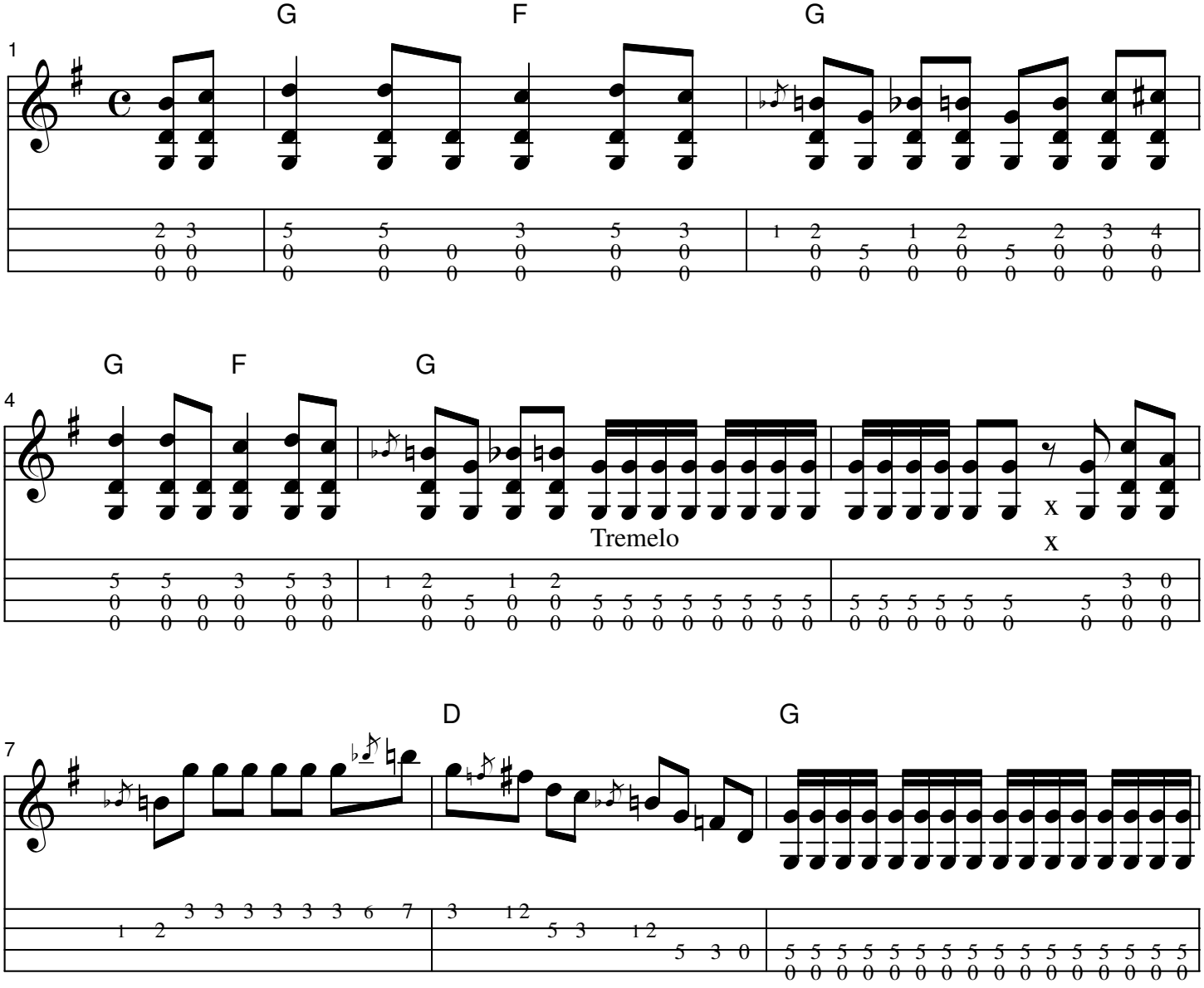

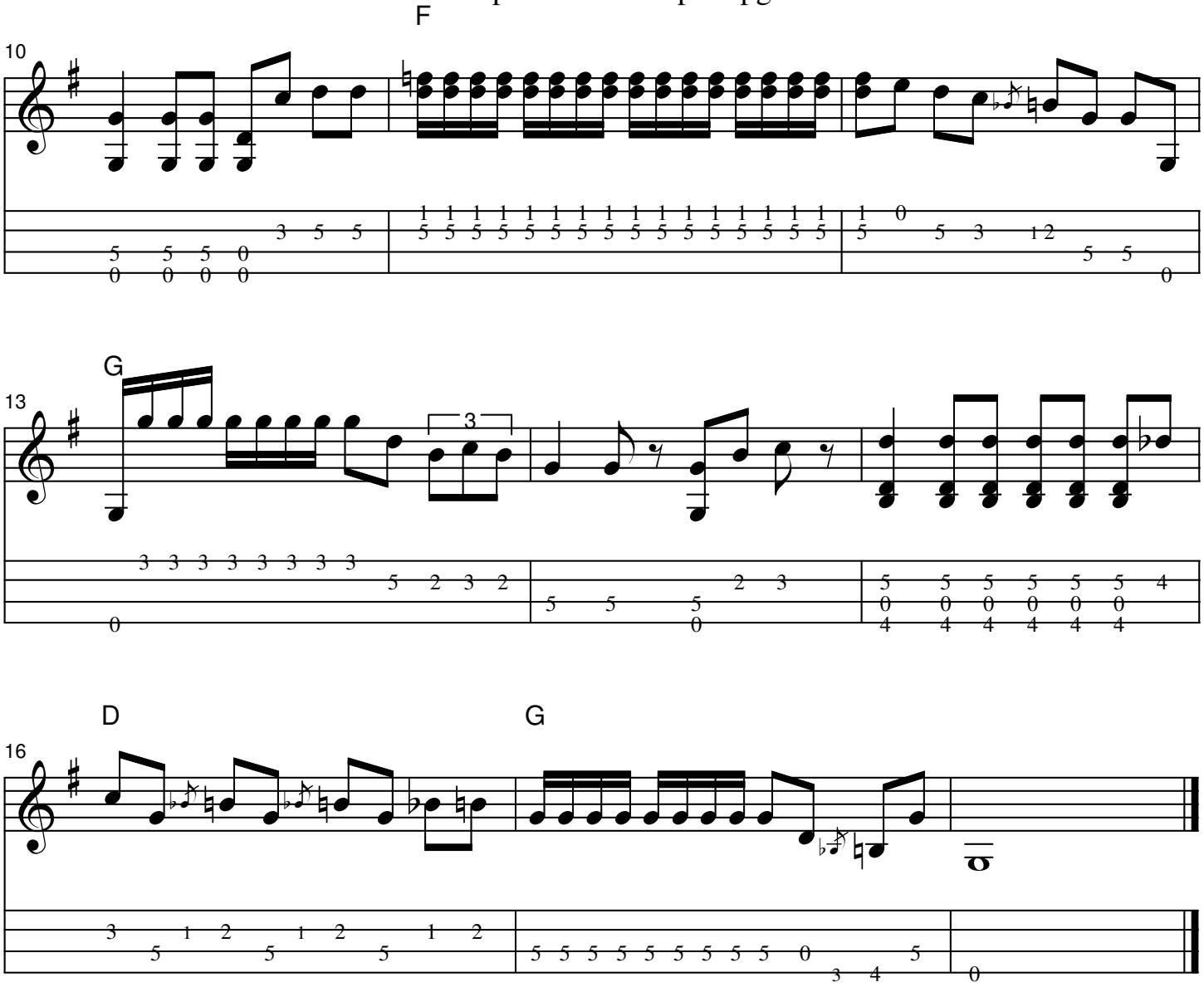
F
10
G
13
3
D
G
16